

Planning Permit No. C/25862/10/59  
**APPROVED**  
 SUBJECT TO THE CONDITIONS OF THIS OFFICE LETTER.  
 C/25792/98 Date 4-3-99  
 o/c J. Sambasivam  
 FOR MEMBER SECRETARY  
 CHENNAI METROPOLITAN  
 DEVELOPMENT AUTHORITY  
 CHENNAI-600 008.

**CMDA 'C' / PP No. 1**  
 C. No. C/25792/98  
**SPECIFICATION**

Asst.	SAND FILLING
Scrutin.	P.C.C. 1:4:8 MIX
<b>PART I</b>	R.C.C. COLUMN & FINISH BEAM
<b>PART II</b>	R.C.C. WALL & R.C.C. ROOF SLAB
	PLASTERING IN G.M. 1:3 MIX
	FLOORING IN MOSAIC TILES
	PARAPET WALL
	WEATHERING COURSE

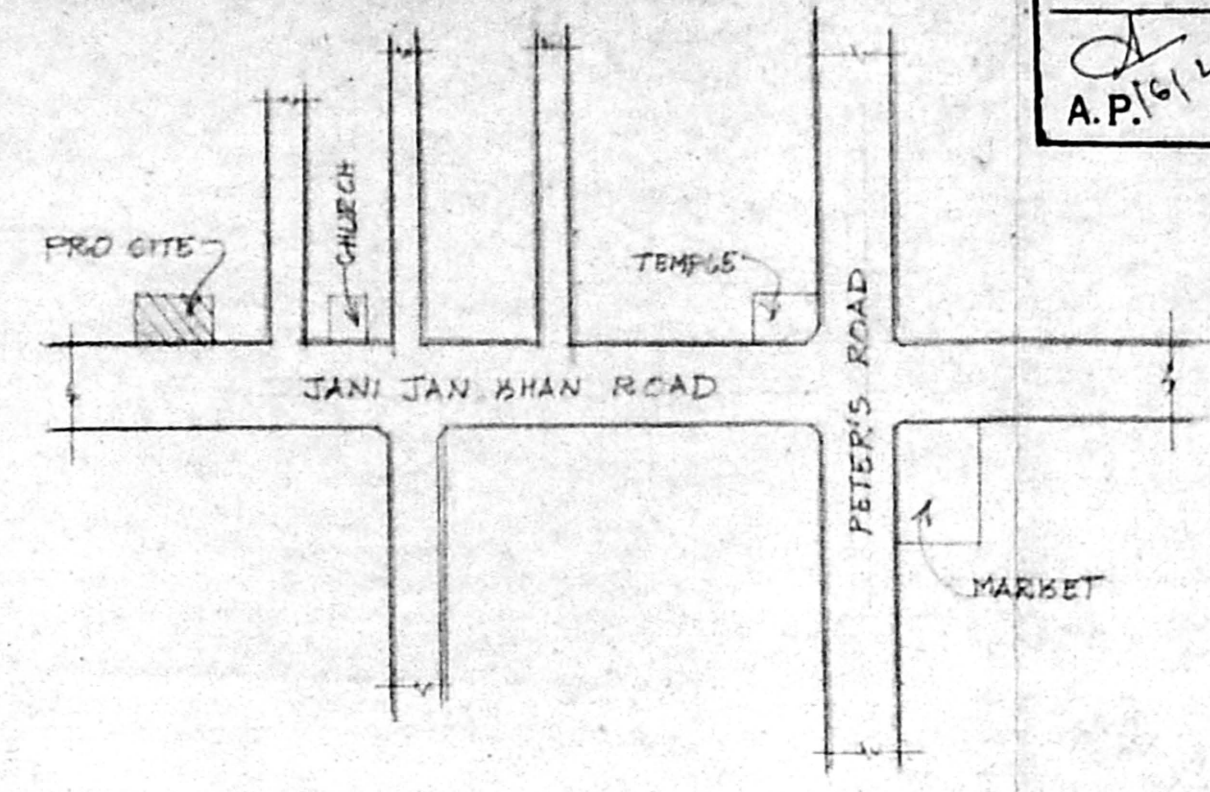
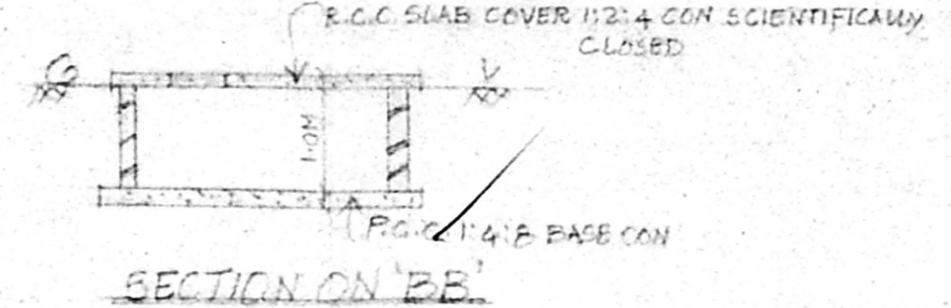
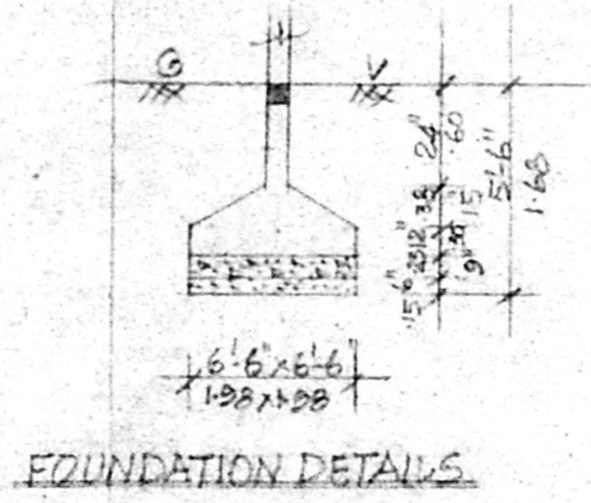
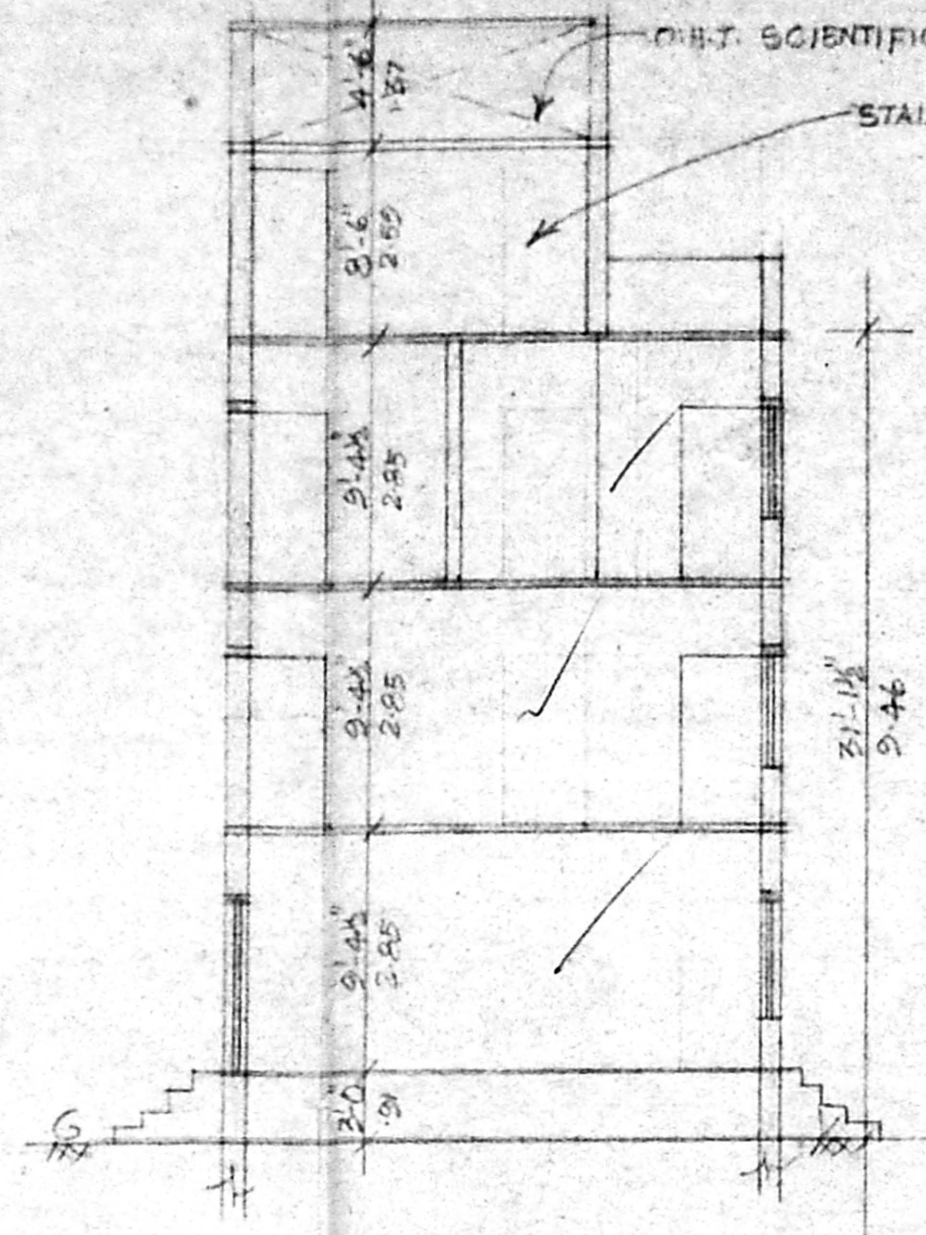
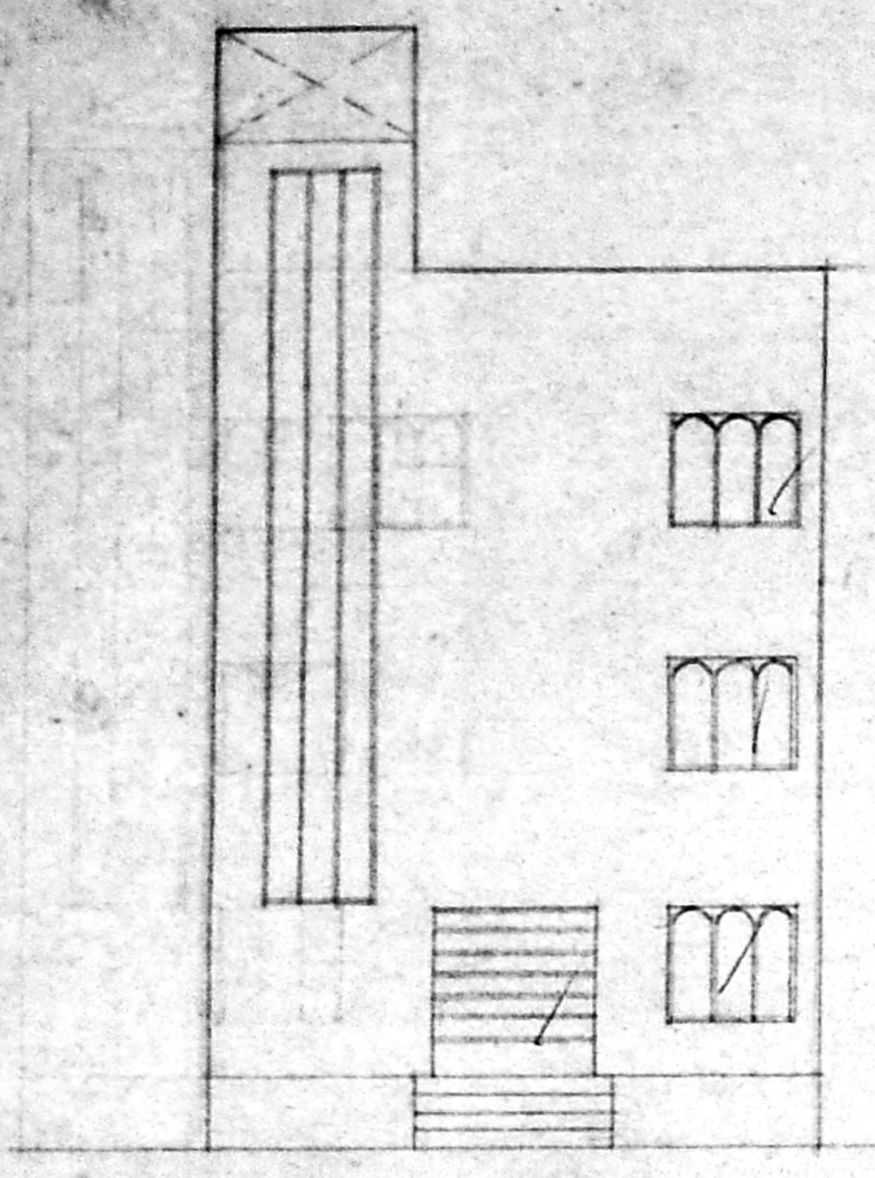

**SCHEDULE OF JOINERY**

D	DOOR	3'3" x 7'0"	1:00 x 2:13
D1	"	3'0" x 7'0"	0:51 x 2:13
D2	"	2'9" x 7'0"	0:84 x 2:13
W	WINDOW	5'0" x 4'6"	1:52 x 1:37
W1	"	4'0" x 4'6"	1:22 x 1:37
V	VENTILATOR	1'6" x 2'0"	0:45 x 0:60
R.S.	ROLLING SHUTTER	6'6" x 7'0"	1:58 x 2:13

**COLOUR REFERENCE**

PROPOSED	□
SITE BOUNDRY	▬
ROAD	▬

**AREA STATEMENT**

PLOT EXTENT	1451.00 SFT	134.85M
GROUND FLOOR	520.09	48.34M
FIRST FLOOR	520.09	48.34M
SECOND FLOOR	520.09	48.34M
TOTAL PLINTH AREA	1560.27	145.02M
PLOT COVERAGE	35.84%	
F.S.I.	1.08	
H.P.	NIL	
NO OF WORKERS	7	

**PLAN SHOWING THE PROPOSED GARMENTS AND RESIDENTIAL BUILDING AT DOOR NO: 49, JANI JAN KHAN ROAD, ROYAPETTAH, CHENNAI 14, TRIPPLICANE, P.S. NO: 112/1, BLOCK NO: 24, ZONE VII DIV. SCALE: 1"=8'0" (1:100)**

Superior plan  
 signed on 14.1.99  
 J. Sambasivam

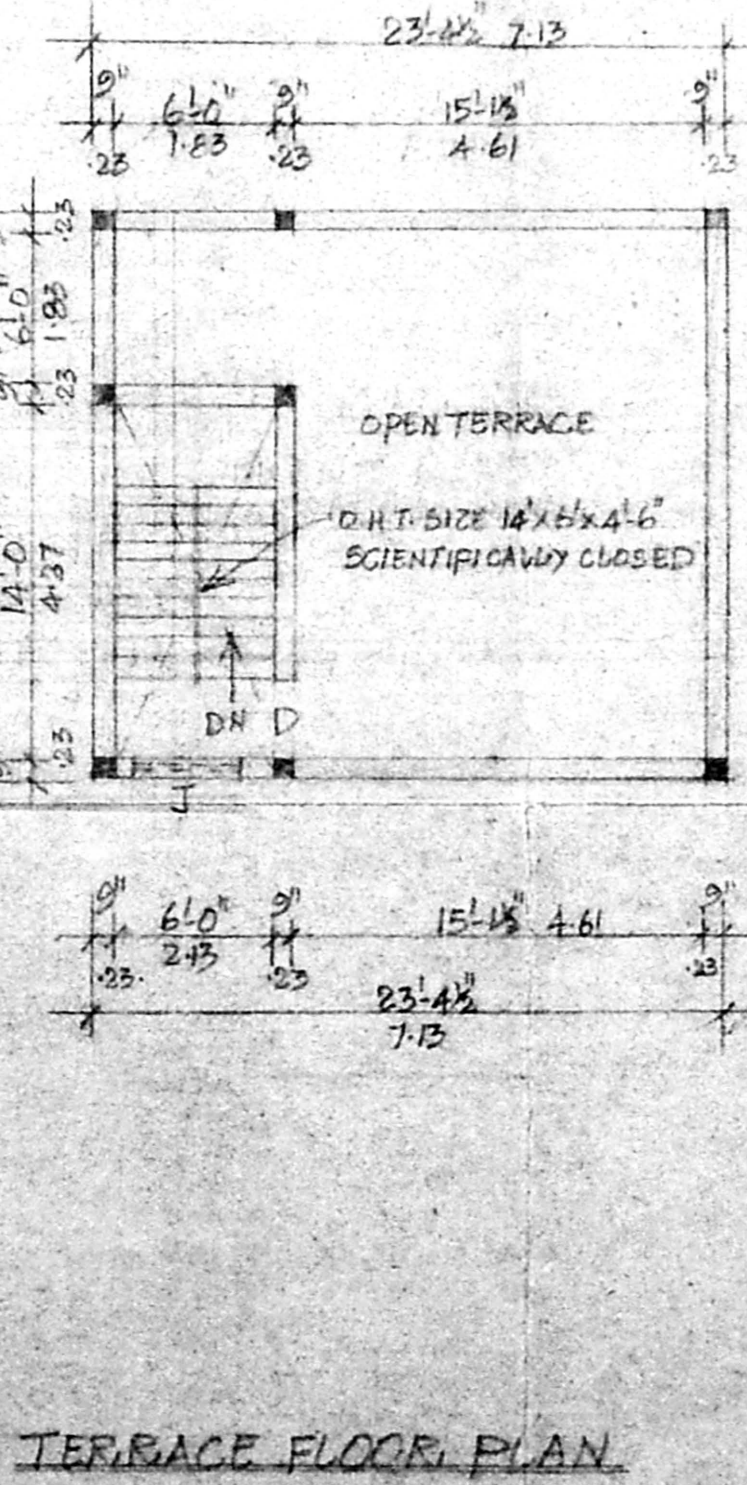
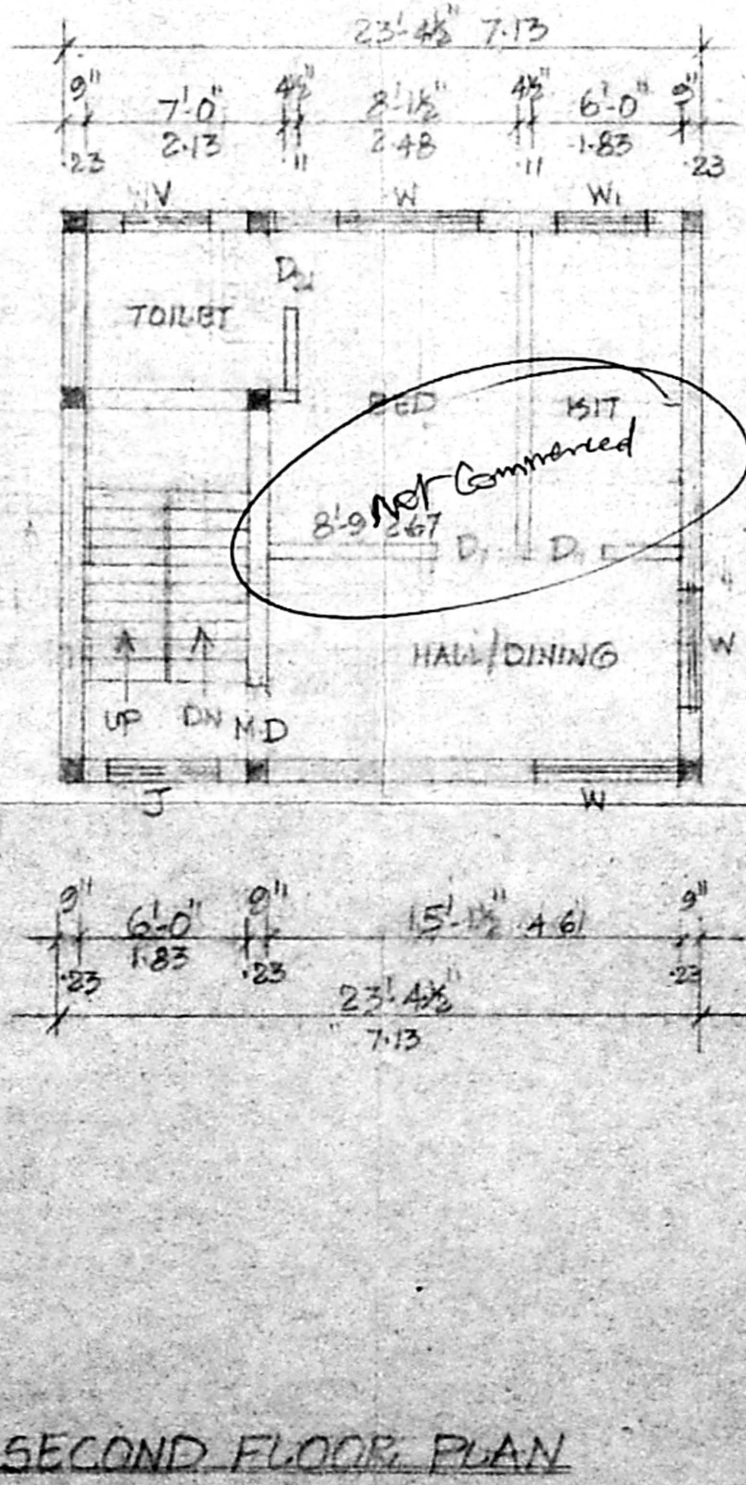
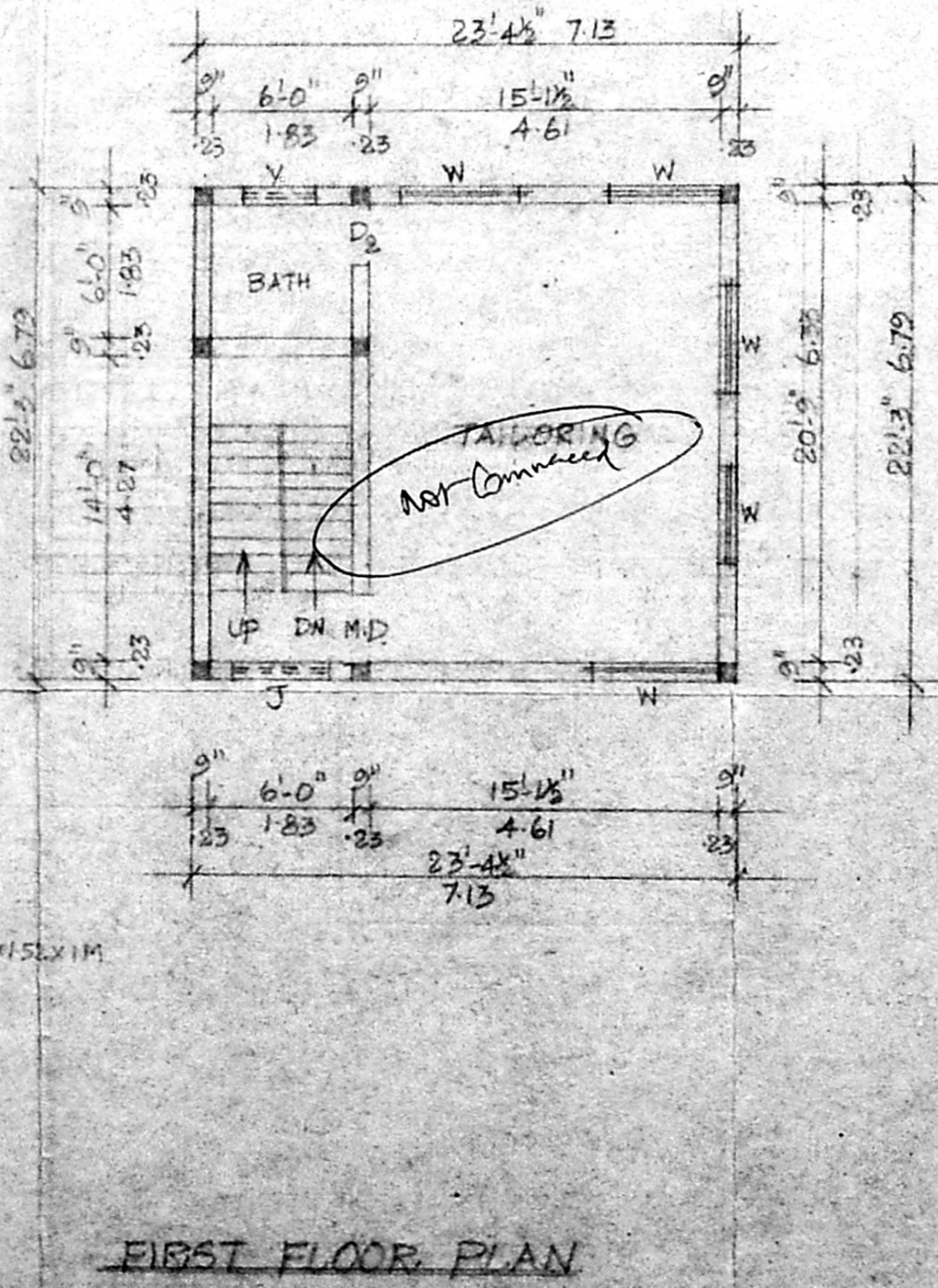
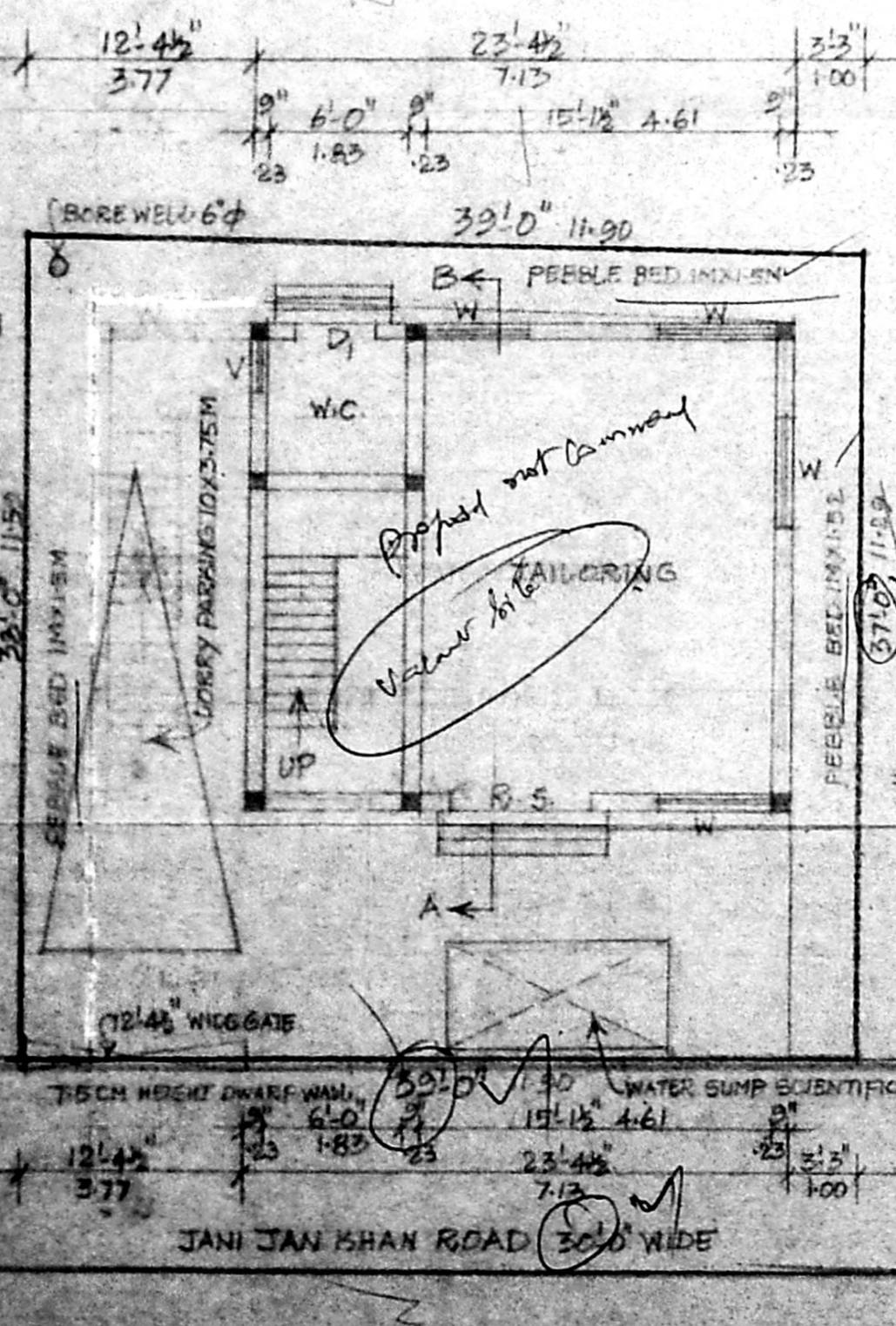

**OWNERS**  
 M. Sambasivam  
 M. Sambasivam  
 M. Sambasivam

**LICENSED SURVEYOR**  
 M. Sambasivam

**DR. K. VENUGOPAL, M.C.E., A.C.E.**  
 CORPORATION OF CHENNAI  
 Civil & Sanitary Engineering  
 Licensed Surveyor; Class-I No. 3  
 Licensed Plumber Class-I Metro Water  
 Sewerage No. .... Water Supply No. ....  
 3, Neelakandan Street Nungambakam (Lake Area)  
 Backside of Corporation Girls Higher Secondary School  
 CHENNAI - 600 034